



Republic of the Philippines  
**SOUTHERN LUZON STATE UNIVERSITY**  
Lucban, Quezon

**REQUEST FOR QUOTATION**

**STAINLESS MARKERS AND SLSU LOGO (PDO)**

**Purchase Request No. 2024-10-2199**

**Approved Budget for the Contract: ₱ 650,000.00**

The Southern Luzon State University through the Bids and Awards Committee invites interested firms/supplier to submit quotation for the procurement of **Stainless Markers and SLSU Logo (PDO)** to apply the sum of **Six Hundred Fifty Thousand Pesos Only (₱ 650,000.00)** inclusive of VAT, being the **Approved Budget for the Contract (ABC)**, details as follows:

Qty.	Unit	ITEM/S DESCRIPTION
1	lot	Installation of Stainless Markers on project Main Gate & Fences of SLSU Main Campus (to be delivered and installed at SLSU Main Campus)
1	lot	Installation of Stainless Markers on project Repair and Conversion of Room to Multi-Media and Digital Language Laboratory (to be delivered and installed at SLSU Main Campus)
1	lot	Installation of Stainless Markers in CAM Skills Lab and BSRT Skills Lab at SLSU Main Campus (to be delivered and installed at SLSU Main Campus)
1	lot	Installation of SLSU Logo in Administration Building at SLSU Catanauan, Library at SLSU Catanauan, Computer Laboratory Building at SLSU Catanauan, and Tissue Culture Laboratory at SLSU Ayuti (to be delivered and installed at respective Campuses)
1	lot	Installation of SLSU Logo and Stainless Markers in Student Center at SLSU Main Campus and Employee & Faculty Lounge at SLSU Main Campus (to be delivered and installed at SLSU Main Campus)
1	lot	Installation of Stainless Markers in Academic Building at SLSU Tagkawayan (to be delivered and installed at SLSU Tagkawayan)
		*see attached document for specifications

1. The quotation must be submitted (can also be send thru email at the contact details listed below) or to the Office of the Procurement Office/Bids and Awards Committee, Southern Luzon State University, 2<sup>nd</sup> Flr. Hermano Pulil Building, and shall be received by the Committee.

E-mail : [slsuprourement@slsu.edu.ph](mailto:slsuprourement@slsu.edu.ph)

2. The SLSU reserves the right to reject any or all quotations and/or proposals and waive any formalities/ informalities therein and to accept such bids it may consider as most advantageous to the agency and to the government. Southern Luzon State University SLSU neither assumes any obligation for whatsoever losses that may be incurred in the preparation of bids, nor does it guarantee that an award will be made.

  
**MARIDEL C. ZABELLA**  
Head, Procurement Office  
Southern Luzon State University  
Lucban, Quezon  
Tel. No.: (042)540-6519





PROJECT TITLE: Installation of Stainless Markers on project Main Gate & Fence of SLSU Main Campus  
PROJECT LOCATION: SLSU Lucban - Main Campus  
OWNER : Southern Luzon State University  
ABC : P 50,000.00  
PROJECT DURATION : 60 CD  
PROJECT BRIEF DESCRIPTION: Installation of Stainless Steel Markers

[illegible]

---

---

---

*mtgson*



Republic of the Philippines  
Southern Luzon State University  
Project Management Office  
Lucban, Quezon

**PROJECT TITLE:** Installation of Stainless Markers in Main Gate & Fence of SLSU Main Campus  
**PROJECT LOCATION:** SLSU Lucban – Main Campus  
**OWNER:** Southern Luzon State University  
**PROJECT DURATION:** 60 Calendar Days  
**SUBJECT:** Scope of Works

**SCOPE OF WORKS**

**I. GENERAL REQUIREMENTS**

- Mobilization/Demobilization
  - Mobilization shall include all activities and associated costs for transportation of Contractor's personnel, equipment, and operating supplies to the site; premiums paid for performance and payment bonds, including co-insurance and re-insurance agreements as applicable.
  - Demobilization shall include all activities and costs for transportation of personnel, equipment, and supplies not required or included in the contract from the site; including the disassembly, removal and the site cleanup of temporary offices and other facilities assembled on the site specifically for this contract.
- Safety Program and Policy
  - Application of construction safety and health program (CSHP) to the Department of Labor and Employment (DOLE)

**II. STAINLESS MARKER**

- Stainless Steel Plate with bolts and dimension of 60cm x 90cm x 3mm thk.
- The details should be engraved and painted exactly as the plan provided.
- Marker should have Protective Lacquer Coating before installation.
- Delivery and Installation of Stainless Marker in respective campus.
- The contractor must secure the stability of the marker after installation.

Prepared by:

  
Engr. Princess Camille R. Rondilla  
Assistant Planning Engineer

Recommending Approval:

  
Engr. Melvin A. Makipagay  
Director, Project Management Office

Approved by:

  
Frederick T. Villa, D.T.  
University President



# EXTENSION AND MODIFICATION OF SLSU MAIN GATE AND FENCES

SEPTEMBER 2021 - FEBRUARY 2023

This facility stands tall as a beacon of Southern Luzon State University's dedication to providing exceptional and inclusive education closer to communities that need it the most.

Etched in these walls is our steadfast commitment to uplift the lives of the Filipino youth.

Undaunted by innumerable challenges, its construction embodies our collective effort and determination to establish spaces for convergence through which to mold Filipinos who embrace lifelong learning and uphold moral values.

We, therefore, give due acknowledgement and gratitude to all officials and personnel whose tireless contributions brought this vision to life.

## BOARD OF REGENTS

Hon. Lilian A. De Las Llagas.....	Chairperson - CHED Commissioner
Hon. Doracie B. Zoleta-Nantes.....	Vice Chairperson - University President
Hon. Joel Villanueva.....	Member - Chairperson, Senate Committee on Higher and Technical Education
Hon. Mark O. Go.....	Member - Chairperson, House Committee on Higher and Technical Education
Hon. Luis G. Banua.....	Member - Director, National Economic and Development Authority Region IV-A
Hon. Emelita P. Bagsit.....	Member - Director, Department of Science and Technology Region IV-A
Hon. Richard M. Veluz.....	Member, President, SLSU Faculty Association
Hon. Ayelah B. Deveza.....	Member, President, SLSU Alumni Federation
Hon. Geraldine Astrid Aguilar.....	Member, President, SLSU Supreme Student Council Federation
Hon. Lucy Licup-Copok.....	Member, Private Sector Representative
Ms. Aurora L. Sumague.....	University and Board Secretary

## SLSU OFFICIALS

Dr. Doracie B. Zoleta-Nantes.....	President	Prof. Sonia D. Abustan.....	Technical Working Group
Dr. Frederick T. Villa.....	VP - Administrative and Financial Affairs	Engr. John V. Ella.....	Technical Working Group
Dr. Gondelina A. Radovan.....	VP - Academic Affairs	Engr. Melvin A. Makipagay.....	Director, PDO
Dr. Marissa C. Esperal.....	VP - REPD1 / BAC Chairperson	Ar. Rhoabel Rhoan M. Alba.....	Planning Architect, PDO
Dr. Erwin D. Villaverde.....	Accountant, Accounting Office / CAO	Engr. Mary Rose Bojelador.....	Asst. Planning Engineer, PDO
Engr. Maria Rosanna D.L. de Veluz.....	Member, Bids and Awards Committee	Dr. Francisco N. Beltran.....	Head, Project Monitoring Team
Prof. Maribeth Villon.....	Member, Bids and Awards Committee	Engr. Marlon S. Caballes.....	Project Monitoring Engineer
Prof. Gerald R. Villaseñor.....	Member, Bids and Awards Committee	Engr. Mark Kevin A. Makipagay.....	Project Monitoring Engineer
Dr. Evangelino B. Mocija.....	Member, Bids and Awards Committee	Engr. Windy S. Ellaga.....	Head, Inspection Team
Ms. Margarita Placino.....	BAC Secretariat	Prof. Edsel P. Paroam.....	Member, Inspection Team
Engr. Aubee M. Ecleo.....	Technical Working Group	Ms. Maritess O. Villa.....	Secretary, Inspection Team
Engr. Ronelito O. San Jose.....	Technical Working Group		

As One SLSU, we remain resolute to  
**ASPIRE, ACHIEVE, SERVE!**





Republic of the Philippines  
Southern Luzon State University  
Project Management Office  
Lucban, Quezon

**PROJECT TITLE:** Installation of Stainless Markers on project Repair and Conversion of Room to Multi-Media and Digital Language Laboratory

**PROJECT LOCATION:** SLSU Lucban – Main Campus

**OWNER:** Southern Luzon State University

**PROJECT DURATION:** 60 Calendar Days

**SUBJECT:** Scope of Works

**SCOPE OF WORKS**

**IX. GENERAL REQUIREMENTS**

- Mobilization/Demobilization
  - Mobilization shall include all activities and associated costs for transportation of Contractor's personnel, equipment, and operating supplies to the site; premiums paid for performance and payment bonds, including co-insurance and re-insurance agreements as applicable.
  - Demobilization shall include all activities and costs for transportation of personnel, equipment, and supplies not required or included in the contract from the site; including the disassembly, removal and the site cleanup of temporary offices and other facilities assembled on the site specifically for this contract.
- Safety Program and Policy
  - Application of construction safety and health program (CSHP) to the Department of Labor and Employment (DOLE)

**X. STAINLESS MARKER**

- Stainless Steel Plate with bolts and dimension of 60cm x 90cm x 3mm thk.
- The details should be engraved and painted exactly as the plan provided.
- Marker should have Protective Lacquer Coating before installation.
- Delivery and Installation of Stainless Marker in respective campus.
- The contractor must secure the stability of the marker after installation.

Prepared by:

  
**Engr. Princess Camille R. Rondilla**  
Assistant Planning Engineer

Recommending Approval:

  
**Engr. Melvin A. Makipagay**  
Director, Project Management Office

Approved by:

  
**Frederick T. Villa, D.T.**  
University President





# REPAIR AND CONVERSION OF ROOM TO MULTI-MEDIA AND DIGITAL LANGUAGE LABORATORY

SEPTEMBER 2021 - FEBRUARY 2022

This facility stands tall as a beacon of Southern Luzon State University's dedication to providing exceptional and inclusive education closer to communities that need it the most.

Etched in these walls is our steadfast commitment to uplift the lives of the Filipino youth.

Undaunted by innumerable challenges, its construction embodies our collective effort and determination to establish spaces for convergence through which to mold Filipinos who embrace lifelong learning and uphold moral values.

We, therefore, give due acknowledgement and gratitude to all officials and personnel whose tireless contributions brought this vision to life.

## BOARD OF REGENTS

Hon. Lilian A. De Las Llagas.....	Chairperson - CHED Commissioner
Hon. Doracie B. Zoleta-Nantes.....	Vice Chairperson - University President
Hon. Joel Villanueva.....	Member - Chairperson, Senate Committee on Higher and Technical Education
Hon. Mark O. Go.....	Member - Chairperson, House Committee on Higher and Technical Education
Hon. Luis G. Banua.....	Member - Director, National Economic and Development Authority Region IV-A
Hon. Emelita P. Bagsit.....	Member - Director, Department of Science and Technology Region IV-A
Hon. Richard M. Veluz.....	Member, President, SLSU Faculty Association
Hon. Ayelah B. Deveza.....	Member, President, SLSU Alumni Federation
Hon. Geraldine Astrid Aguilar.....	Member, President, SLSU Supreme Student Council Federation
Hon. Lucy Licup-Copok.....	Member, Private Sector Representative
Ms. Aurora L. Sumague.....	University and Board Secretary

## SLSU OFFICIALS

Dr. Doracie B. Zoleta-Nantes.....	President	Prof. Sonia D. Abustan.....	Technical Working Group
Dr. Frederick T. Villa.....	VP - Administrative and Financial Affairs	Engr. John V. Ella.....	Technical Working Group
Dr. Godelina A. Radovan.....	VP - Academic Affairs	Engr. Maribelle A. Gaytano.....	Director, PDO - Institutional Development
Dr. Marissa C. Esperal.....	VP - REPD1 / BAC Chairperson	Engr. Melvin A. Makipagay.....	Director, PDO - Infrastructure Development
Dr. Erwin D. Villaverde.....	Accountant, Accounting Office / CAO	Ar. Rhoabel Rhonan M. Alba.....	Planning Architect, PDO
Engr. Maria Rosanna D.L. de Veluz.....	Member, Bids and Awards Committee	Engr. Mary Rose Bojelador.....	Asst. Planning Engineer, PDO
Prof. Maribeth Villon.....	Member, Bids and Awards Committee	Dr. Francisco N. Beltran.....	Head, Project Monitoring Team
Prof. Gerald R. Villaseñor.....	Member, Bids and Awards Committee	Engr. Marlon S. Caballes.....	Project Monitoring Engineer
Dr. Evangelina B. Mecija.....	Member, Bids and Awards Committee	Engr. Mark Kevin A. Makipagay.....	Project Monitoring Engineer
Ms. Margarita Placino.....	BAC Secretariat	Engr. Windy S. Ellaga.....	Head, Inspection Team
Engr. Aubec M. Ecleo.....	Technical Working Group	Prof. Edsel P. Paroam.....	Member, Inspection Team
Engr. Ronellito O. San Jose.....	Technical Working Group	Ms. Maritess O. Villa.....	Secretary, Inspection Team

As One SLSU, we remain resolute to  
**ASPIRE, ACHIEVE, SERVE!**



Republic of the Philippines  
SOUTHERN LUZON STATE UNIVERSITY  
Planning and Development Office  
Lucban, Quezon

PROJECT TITLE: Installation of Stainless Markers in CAM Skills Lab and BSRT Skills Lab at SLSU Main Campus

PROJECT LOCATION: SLSU Lucban - Main Campus

OWNER : Southern Luzon State University

ABC : P 100,000.00

PROJECT DURATION : 60 CD

PROJECT BRIEF DESCRIPTION: Installation of Stainless Steel Markers

SUMMARY

ITEM	DESCRIPTION	COST OF MATERIALS	COST OF LABOR AND EQUIPMENT	TOTAL
I	General Requirements			
II	Stainless Marker's			
		TOTAL ESTIMATED DIRECT COST		P
		OVERHEAD, CONTINGENCIES & MISC.( OCM )		P
		CONTRACTOR'S PROFIT		P
		VALUE ADDED TAX ( VAT )		P
		TOTAL PROJECT COST		P

Amount in Words :

---

---

---

Name of Bidder :

---



Republic of the Philippines  
Southern Luzon State University  
Project Management Office  
Lucban, Quezon

**PROJECT TITLE:** Installation of Stainless Markers in CAM Skills Lab and BSRT Skills Lab at SLSU Main Campus

**PROJECT LOCATION:** SLSU Lucban – Main Campus

**OWNER:** Southern Luzon State University

**PROJECT DURATION:** 60 Calendar Days

**SUBJECT:** Scope of Works

**SCOPE OF WORKS**

**V. GENERAL REQUIREMENTS**

- Mobilization/Demobilization
  - Mobilization shall include all activities and associated costs for transportation of Contractor's personnel, equipment, and operating supplies to the site; premiums paid for performance and payment bonds, including co-insurance and re-insurance agreements as applicable.
  - Demobilization shall include all activities and costs for transportation of personnel, equipment, and supplies not required or included in the contract from the site; including the disassembly, removal and the site cleanup of temporary offices and other facilities assembled on the site specifically for this contract.
- Safety Program and Policy
  - Application of construction safety and health program (CSHP) to the Department of Labor and Employment (DOLE)

**VI. STAINLESS MARKER**

- Stainless Steel Plate with bolts and dimension of 60cm x 90cm x 3mm thk.
- The details should be engraved and painted exactly as the plan provided.
- Marker should have Protective Lacquer Coating before installation.
- Delivery and Installation of Stainless Marker in respective campus.
- The contractor must secure the stability of the marker after installation.

Prepared by:

  
**Engr. Princess Camille R. Rondilla**  
Assistant Planning Engineer

Recommending Approval:

  
**Engr. Melvin A. Makipagay**  
Director, Project Management Office

Approved by:

  
**Frederick T. Villa, D.T.**  
University President





# BSRT SKILLS LABORATORY

AUGUST 2023 - OCTOBER 2023

This facility stands tall as a beacon of Southern Luzon State University's dedication to providing exceptional and inclusive education closer to communities that need it the most.

Etched in these walls is our steadfast commitment to uplift the lives of the Filipino youth.

Undaunted by innumerable challenges, its construction embodies our collective effort and determination to establish spaces for convergence through which to mold Filipinos who embrace lifelong learning and uphold moral values.

We, therefore, give due acknowledgement and gratitude to all officials and personnel whose tireless contributions brought this vision to life.

## BOARD OF REGENTS

Hon. Marita R. Canapi.....	Chairperson - CHED Commissioner
Hon. Doracie B. Zoleta-Nantes.....	Vice Chairperson - University President
Hon. Francis Joseph G. Escudero.....	Member - Chairperson, Senate Committee on Higher, Technical and Vocational Education
represented by: Hon. Keith Micah D.L. Tan.....	4th District of Quezon Province
Hon. Mark O. Go.....	Member - Chairperson, House Committee on Higher and Technical Education
represented by: Hon. Zaldy L. Gariguez.....	Chief of Staff, Office of Cong. Mark Enverga
Hon. Agnes E. Tolentino.....	Member - Director, National Economic and Development Authority Region IV-A
Hon. Emelita P. Bagsit.....	Member - Director, Department of Science and Technology Region IV-A
Hon. Ferdinand L. Rellorosa.....	Member, President, SLSU Faculty Association
Hon. Benson A. Del Valle.....	Member, President, SLSU Alumni Federation
Hon. Richmond V. Banaag.....	Member, President, SLSU Supreme Student Council Federation
Hon. Irvin M. Alcala.....	Member, Private Sector Representative
Ms. Aurora L. Sumague.....	University and Board Secretary

## SLSU OFFICIALS

Dr. Doracie B. Zoleta-Nantes.....	President	Engr. Roncelito O. San Jose.....	Technical Working Group
Dr. Frederick T. Villa.....	VP - Administrative and Financial Affairs	Prof. Sonia D. Abustan.....	Technical Working Group
Dr. Gondelina A. Radovan.....	VP - Academic Affairs	Prof. Jed Frank S. Marqueses.....	Director, PDO - Institutional Development
Dr. Marissa C. Esperal.....	VP - REPDI / BAC Chairperson	Engr. Melvin A. Makipagay.....	Director, PDO - Infrastructure Development, TWG
Dr. Erwin D. Villaverde.....	Chief Admin Officer	Ar. Alvan Benedict Q. Ella.....	Planning Architect, PDO
Ms. Maria Cristine D. Absulio.....	Head, Budget Office	Engr. Joel E. Morales.....	Asst. Planning Engineer, PDO
Dr. Dhenalyn Aquino-Dejelo.....	Dean, College of Allied Medicine	Engr. Joe Marino P. Abutal.....	Asst. Planning Engineer, PDO
Dr. Mari Jane A. Lee.....	Member, Bids and Awards Committee	Dr. Francisco N. Beltran.....	Head, Project Monitoring Team
Dr. Evangeline B. Mecija.....	Vice Chairperson, Bids and Awards Committee	Engr. Marlon S. Caballes.....	Project Monitoring Engineer
Ms. Maridel C. Zaballa.....	BAC Secretariat	Engr. Mark Kevin A. Makipagay.....	Project Monitoring Engineer
Ms. Maritess P. De Veluz.....	Member, Bids and Awards Committee	Prof. Edsel P. Paroan.....	Head, Inspection Team
Engr. Aubee M. Ecleo.....	Technical Working Group	Engr. Winda S. Ellaga.....	Member, Inspection Team
Engr. John V. Ella.....	Technical Working Group	Ms. Maritess O. Villa.....	Secretary, Inspection Team

As One SLSU, we remain resolute to  
**ASPIRE, ACHIEVE, SERVE!**





# COLLEGE OF ALLIED MEDICINE (CAM) SKILLS LABORATORY

JUNE 2024 - SEPTEMBER 2024

This facility stands as a testament to SLSU's unwavering commitment to empowering people and ensuring a sustainable future. With its state-of-the-art facilities, it serves as a premier training ground for future healthcare professionals, equipping them with the skills and knowledge necessary to provide quality care and leadership in their fields.

The CAM Skills Laboratory reflects SLSU's vision of delivering exceptional and inclusive education, making it accessible to communities and fostering the holistic development of students dedicated to building a healthier, more sustainable tomorrow.

We extend our heartfelt gratitude and recognition to all officials and personnel whose tireless efforts have brought this vision to life.

## BOARD OF REGENTS

Hon. Marita R. Canapi.....	Chairperson - CHED Commissioner
Hon. Frederick T. Villa.....	Vice Chairperson - University President
Hon. Alan Peter S. Cayetano.....	Member - Chairperson, Senate Committee on Higher, Technical and Vocational Education
Hon. Mark O. Go.....	Member - Chairperson, House Committee on Higher Education
represented by: Hon. Zaldy L. Gariguez.....	Chief of Staff, Office of Cong. Mark Enverga
Hon. Agnes E. Tolentino.....	Member - Director, National Economic and Development Authority Region IV-A
Hon. Emelita P. Bagsit.....	Member - Director, Department of Science and Technology Region IV-A
Hon. Bernardita E. Brillan.....	Member, President, SLSU Faculty Association
Hon. Benson A. Del Valle.....	Member, President, SLSU Alumni Federation
Hon. Ricamhay S. Bobadilla.....	Member, President, SLSU Supreme Student Council Federation
Hon. Irvin M. Alcalá.....	Member, Private Sector Representative
Hon. Nelson C. Lieup.....	Member, Private Sector Representative
Ms. Aurora L. Sumague.....	University and Board Secretary

## SLSU ADMINISTRATIVE COUNCIL

Dr. Frederick T. Villa.....	President	Engr. Ronelito O. San Jose.....	Technical Working Group
Dr. Arvin N. Natividad.....	IOC, VP - Administrative and Financial Affairs	Prof. Sonia D. Abustan.....	Technical Working Group
Dr. Gondolina A. Radovan.....	VP - Academic Affairs	Prof. Jed Frank S. Marqueses.....	Director, PDO - Institutional Development
Dr. Marissa C. Esperal.....	VP - REPD1 / BAC Chairperson	Engr. Melvin A. Makipagay.....	Director, PDO - Infrastructure Development, BAC TWG
Dr. Erwin D. Villaverde.....	Accountant, Accounting Office / CAO	Ar. Alvan Benedict O. Ella.....	Planning Architect, PDO
Dr. Dhenalyn Aquino-Dejelo.....	Dean, College of Allied Medicine	Engr. Joel E. Morales.....	Asst. Planning Engineer, PDO
Dr. Mari Jane A. Lee.....	Member, Bids and Awards Committee	Engr. Joe Marino P. Abutal.....	Asst. Planning Engineer, PDO
Dr. Evangelina B. Mecija.....	Vice Chairperson, Bids and Awards Committee	Engr. Oscar D. Villaverde.....	Head, Project Monitoring Team Engineer
Ms. Maridel C. Zabella.....	BAC Secretariat	Engr. Mark Kevin A. Makipagay.....	Project Monitoring Engineer
Engr. Efron D. Villaverde.....	Member, Bids and Awards Committee	Prof. Edsel P. Paroan.....	Inspection Team
Ms. Maritess P. De Veluz.....	Member, Bids and Awards Committee	Engr. Princess R. Rondilla.....	Quality Assurance Engineer
Engr. Aubee M. Eleco.....	Technical Working Group	Ms. Maritess O. Villa.....	Secretary, Inspection Team
Engr. John V. Ella.....	Technical Working Group		

Special recognition is also extended to former SLSU President, **Dr. Doracie B. Zoleta-Nantes**, and the members of her administration, whose significant contributions were instrumental in the realization of this endeavor.

**Empowering people, ensuring a sustainable future**



Republic of the Philippines  
SOUTHERN LUZON STATE UNIVERSITY  
Planning and Development Office  
Lucban , Quezon

PROJECT TITLE: Installation of SLSU Logo in Administration Building at SLSU Catanauan, Library at SLSU Catanauan, Computer Laboratory Building at SLSU Catanauan, and Tissue Culture Laboratory at SLSU Ayuti

PROJECT LOCATION: SLSU Catanauan and SLSU Ayuti

OWNER : Southern Luzon State University

ABC : P 200,000.00

PROJECT DURATION : 60 CD

PROJECT BRIEF DESCRIPTION: Installation of SLSU Logo

SUMMARY

ITEM	DESCRIPTION	COST OF MATERIALS	COST OF LABOR AND EQUIPMENT	TOTAL
I	General Requirements			
II	Logo			
		TOTAL ESTIMATED DIRECT COST		P
		OVERHEAD, CONTINGENCIES & MISC.( OCM )		P
		CONTRACTOR'S PROFIT		P
		VALUE ADDED TAX ( VAT )		P
		TOTAL PROJECT COST		P

Amount in Words :

---

---

---

Name of Bidder :

---



Republic of the Philippines  
Southern Luzon State University  
Project Management Office  
Lucban, Quezon

**PROJECT TITLE:** Installation of SLSU Logo in Administration Building at SLSU Catanauan, Library at SLSU Catanauan, Computer Laboratory at SLSU Catanauan, and Tissue Culture Laboratory at SLSU Ayuti

**PROJECT LOCATION:** SLSU Catanauan and SLSU Ayuti

**OWNER:** Southern Luzon State University

**PROJECT DURATION:** 60 Calendar Days

**SUBJECT:** Scope of Works

**SCOPE OF WORKS**

**I. GENERAL REQUIREMENTS**

- Mobilization/Demobilization
  - Mobilization shall include all activities and associated costs for transportation of Contractor's personnel, equipment, and operating supplies to the site; premiums paid for performance and payment bonds, including co-insurance and re-insurance agreements as applicable.
  - Demobilization shall include all activities and costs for transportation of personnel, equipment, and supplies not required or included in the contract from the site; including the disassembly, removal and the site cleanup of temporary offices and other facilities assembled on the site specifically for this contract.
- Safety Program and Policy
  - Application of construction safety and health program (CSHP) to the Department of Labor and Employment (DOLE)

**II. LOGO**

- Supply, fabrication and installation of stainless logo specified in the approved plans.
- Supply, fabrication and installation of stainless signage's/lettering specified in the approved plans.
- The contractor must secure the stability of the logo after installation.

Prepared by:

Ar. Christian Lois S. Rueda  
Planning Architect

Recommending Approval:

Engr. Melyn A. Makipagay  
Director, Project Management Office

Approved by:

Frederick T. Villa, D.T.  
University President





	ARCHITECT/STRUCTURAL ENGINEER:	PROJECT TITLE:	PLANNED BY:	REVIEWED BY:	RECOMMENDING APPROVAL:	APPROVED BY:	SHEET NO.
	DATE: _____ TIME: _____ PLACE: _____	PROPOSED SLUG LOGO STAINLESS STEEL MARKINGS PLACEMENT	AR. CHRISTIAN LOIS S. RUEDA, iap PLANNING ARCHITECT	DATE: _____ TIME: _____ PLACE: _____	DATE: _____ TIME: _____ PLACE: _____	ENGR. WILSON A. MAKIPAGAY DIRECTOR FOR PLANNING & DEVELOPMENT	DR. FREDERICK T. VILLA DEAN, UNIVERSITY PRESIDENT

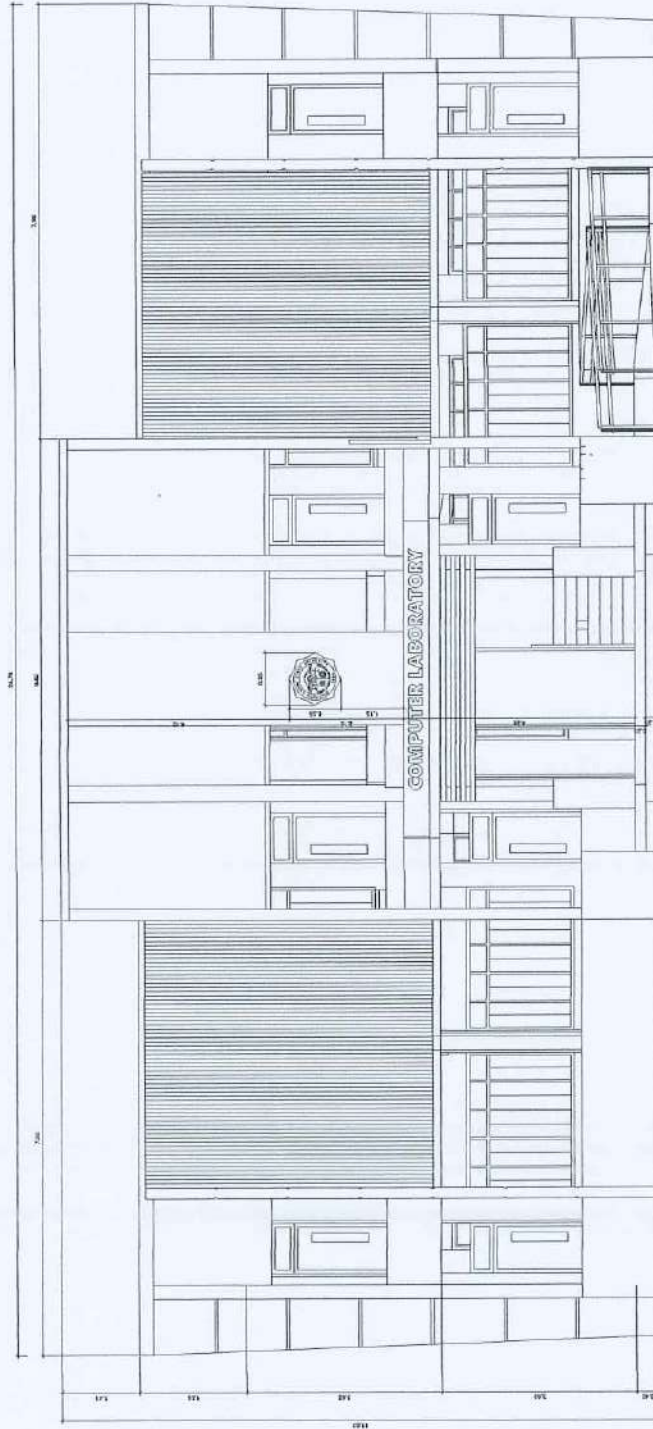

COMPUTER LABORATORY - FRONT ELEVATION  
SCALE 1:50 MTS



ARCHITECT/STRUCTURAL ENGINEER	PROJECT TITLE:	PLANNED BY:	REVIEWED BY:	RECOMMENDING APPROVAL:	APPROVED BY:	SHEET CONTENTS:	SHEET NO.
PROPOSED SLASH LOGO STAINLESS STEEL MARKINGS PLACEMENT	AR. CHRISTIAN LOIS S. RUEDA, <sup>map</sup> PLANNING ARCHITECT	ENGR. MELVIN AKIPAGAY DATE: 10/10/2019, 10/10/2019, 10/10/2019	ENGR. MELVIN AKIPAGAY DATE: 10/10/2019, 10/10/2019, 10/10/2019	DR. FREDERICK T. VILLA PRESIDENT			



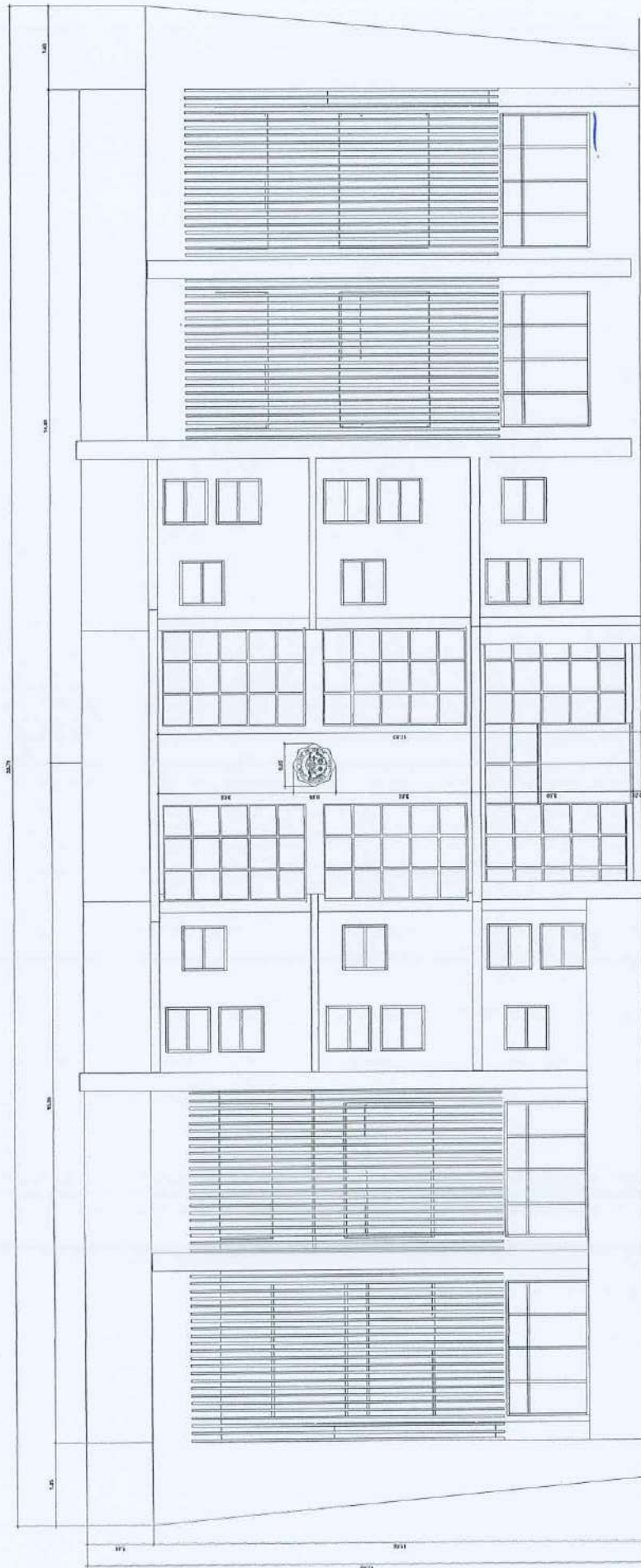

LIBRARY - FRONT ELEVATION  
SCALE 1:50 MTS

[illegible]

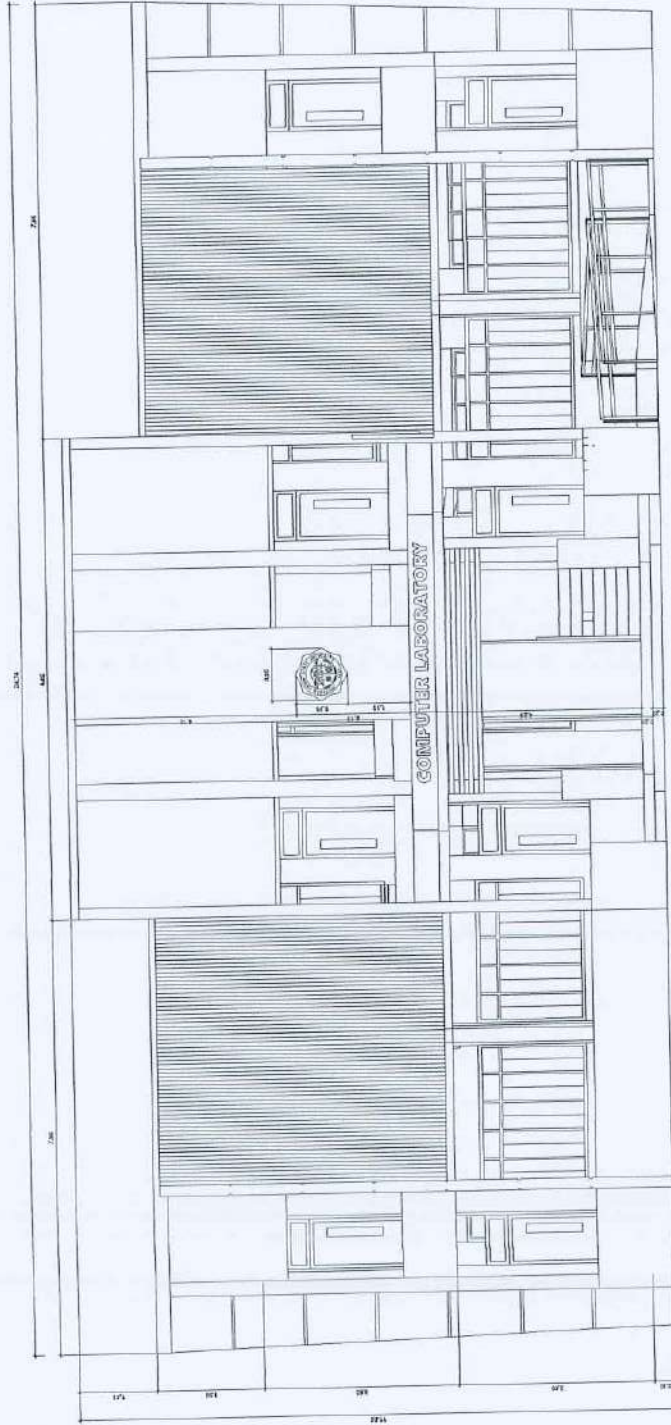

# COMPUTER LABORATORY - FRONT ELEVATION



SCALE

1:50 MTS



ARCHITECT/STRUCTURAL ENGINEER:

PROJECT TITLE:

PROPOSED SIU LOGO STAINLESS STEEL MARKINGS PLACEMENT

SOUTHERN LEBESQUE UNIVERSITY CAMPUS

PLANNED BY:

MR. CHRISTIAN LOIS S. RUEDA, <sup>sup</sup> <sub>PLANNING ASSISTANT</sub>

REVIEWED BY:

MR. LOUIS S. RUEDA, <sup>sup</sup> <sub>PLANNING ASSISTANT</sub>

RECOMMENDING APPROVAL:

ENGR. MELVIN M. MANIPAGAY

DIRECTOR FOR IMMEDIATE DEVELOPMENT

APPROVED BY:

DR. FREDERICK T. VILLA

UNIVERSITY PRESIDENT

SHEET CONTENTS:

SHEET NO.



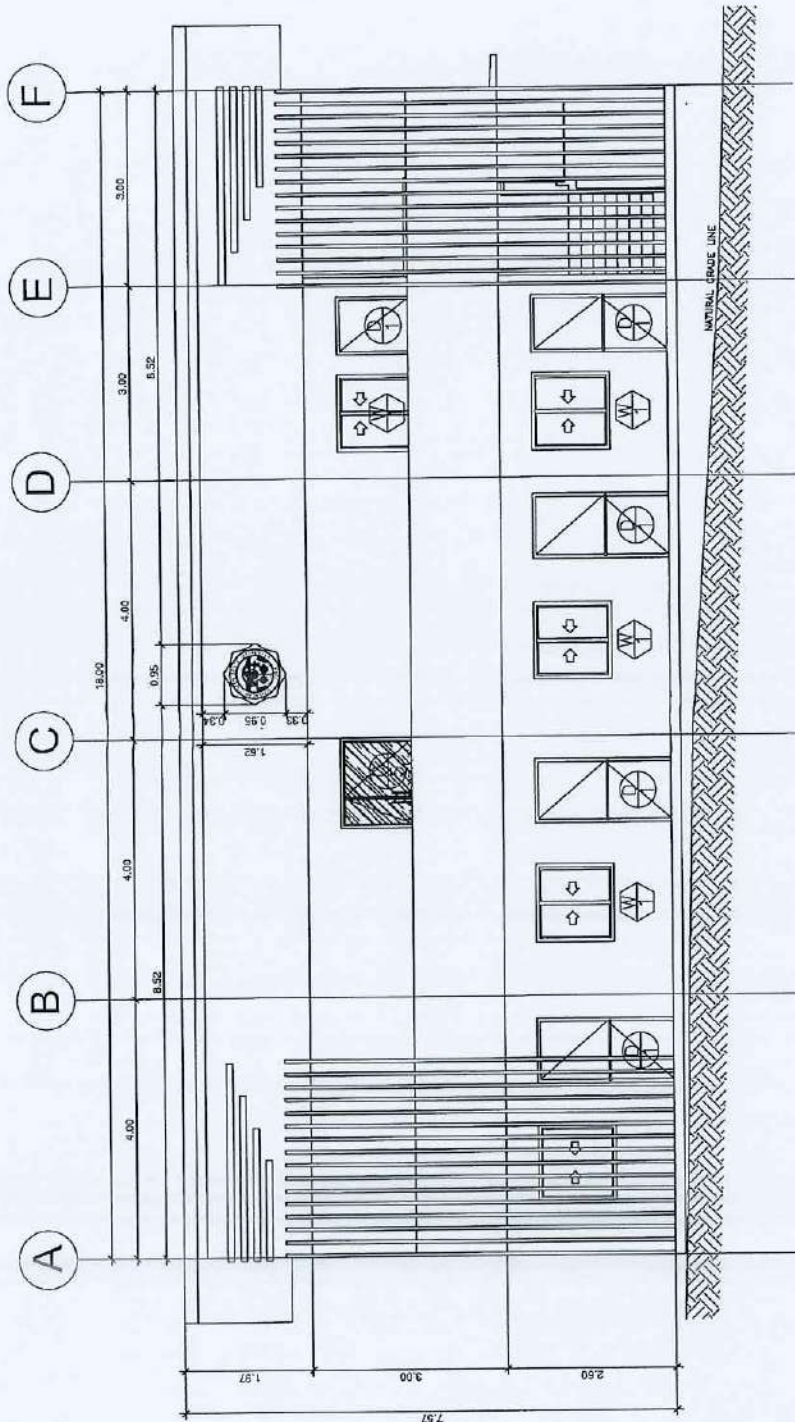

TISSUE CULTURE - FRONT ELEVATION  
SCALE 1:40 MTS

SHEET NO.		APPROVED BY:	DR. FREDERICK T. VILLA	RECOMMENDING APPROVAL:	ENGR. MELVIN M. AGAY	PLANNED BY:	AR. CHRISTIAN LOIS S. RUEDA, MUP	REVIEWED BY:	
SHEET CONTENTS									
PROJECT TITLE:	PROPOSED SLU/LAND STAINLESS STEEL MARKINGS PLACEMENT								
ARCHITECT/STRUCTURAL ENGINEER:									



Republic of the Philippines  
SOUTHERN LUZON STATE UNIVERSITY  
Planning and Development Office  
Lucban , Quezon

PROJECT TITLE: Installation of SLSU Logo and Stainless Markers in Student Center at SLSU Main Campus and Employee & Faculty Lounge  
at SLSU Main Campus

PROJECT LOCATION: SLSU Lucban - Main Campus

OWNER : Southern Luzon State University

ABC : P 200,000.00

PROJECT DURATION : 60 CD

PROJECT BRIEF DESCRIPTION: Installation of SLSU Logo and Stainless Steel Markers

**SUMMARY**

ITEM	DESCRIPTION	COST OF MATERIALS	COST OF LABOR AND EQUIPMENT	TOTAL
I	General Requirements			
II	Stainless Marker and Logo			
		TOTAL ESTIMATED DIRECT COST P		
		OVERHEAD, CONTINGENCIES & MISC. ( OCM ) P		
		CONTRACTOR'S PROFIT P		
		VALUE ADDED TAX ( VAT ) P		
		TOTAL PROJECT COST P		

Amount in Words :

---

---

---

Name of Bidder :

---





Republic of the Philippines  
Southern Luzon State University  
Project Management Office  
Lucban, Quezon

**PROJECT TITLE:** Installation of SLSU Logo and Stainless Markers in Student Center at SLSU Main Campus and Employee & Faculty Lounge at SLSU Main Campus

**PROJECT LOCATION:** SLSU Lucban – Main

**OWNER:** Southern Luzon State University

**PROJECT DURATION:** 60 Calendar Days

**SUBJECT:** Scope of Works

**SCOPE OF WORKS**

**I. GENERAL REQUIREMENTS**

- Mobilization/Demobilization
  - Mobilization shall include all activities and associated costs for transportation of Contractor's personnel, equipment, and operating supplies to the site; premiums paid for performance and payment bonds, including co-insurance and re-insurance agreements as applicable.
  - Demobilization shall include all activities and costs for transportation of personnel, equipment, and supplies not required or included in the contract from the site; including the disassembly, removal and the site cleanup of temporary offices and other facilities assembled on the site specifically for this contract.
- Safety Program and Policy
  - Application of construction safety and health program (CSHP) to the Department of Labor and Employment (DOLE)

**II. STAINLESS MARKER AND LOGO**

- Stainless Steel Plate with bolts and dimension of 60cm x 90cm x 3mm thk.
- The details should be engraved and painted exactly as the plan provided.
- Marker should have Protective Lacquer Coating before installation.
- Delivery and Installation of Stainless Marker in respective campus.
- Supply, fabrication and installation of stainless logo specified in the approved plans.
- Supply, fabrication and installation of stainless signage's/lettering specified in the approved plans.
- The contractor must secure the stability of the marker and logo after installation.

Prepared by:

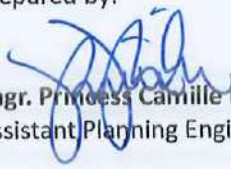
  
Engr. Princess Camille R. Rondilla  
Assistant Planning Engineer

  
Ar. Christian Lois S. Rueda  
Planning Architect

Recommending Approval:

  
Engr. Melvin A. Makipagay  
Director, Project Management Office

Approved by:

  
Frederick T. Villa, D.T.  
University President

STAINLESS STEEL 304

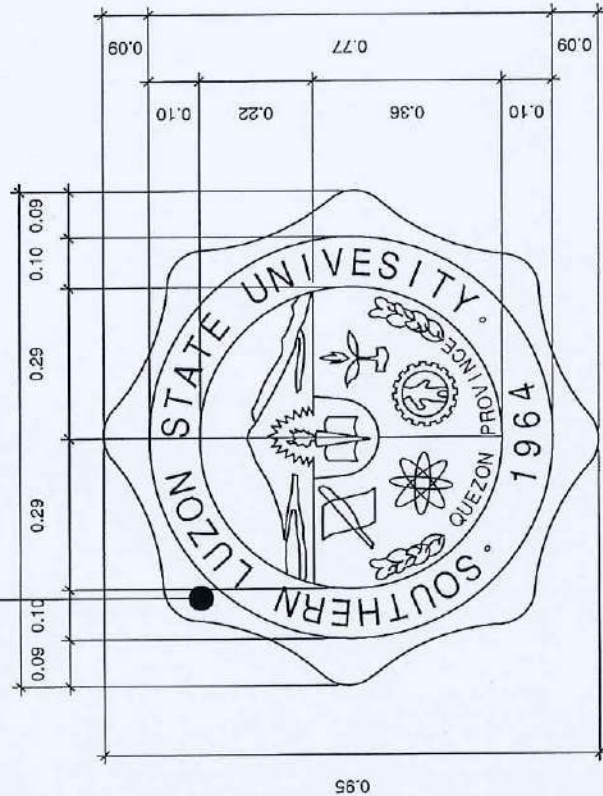

SLSU LOGO MARKINGS DETAILS  
SCALE 1:5 MTS

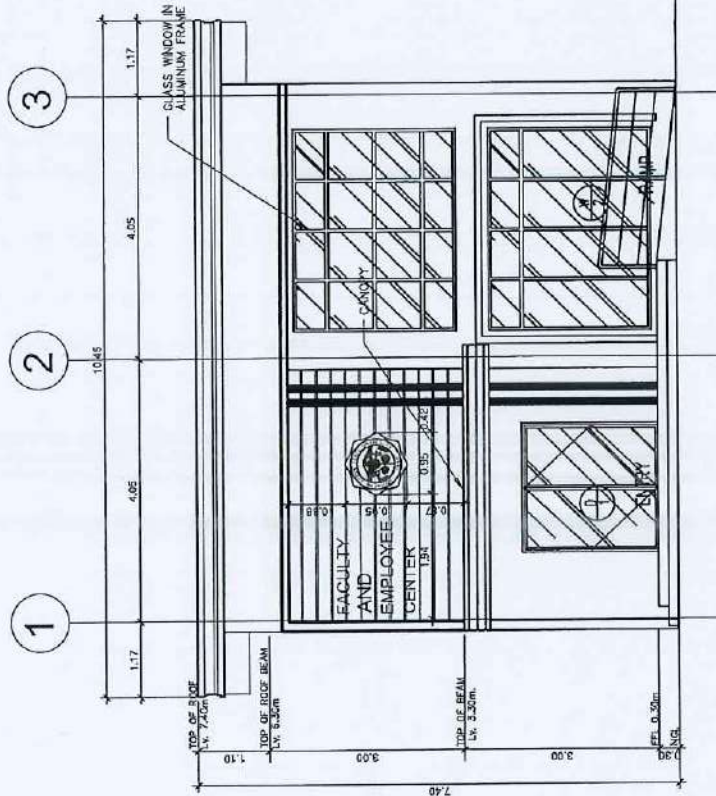

FACULTY & EMPLOYEE CENTER - FRONT ELEVATION  
SCALE 1:40 MTS

SHEET NO.		SHEET CONTENTS	APPROVED BY:	RECOMMENDING APPROVAL:	REVIEWED BY:	PLANNED BY:	PROJECT TITLE:	ARCHITECT/STRUCTURAL ENGINEER
			DR. FREDERICK T. VILLA	ENGR. MELVIN T. AGAY	AR. CHRISTIAN LOIS S. RUEDA, up	PROPOSED SLSU LOGO STAINLESS STEEL MARKINGS PLACEMENT		



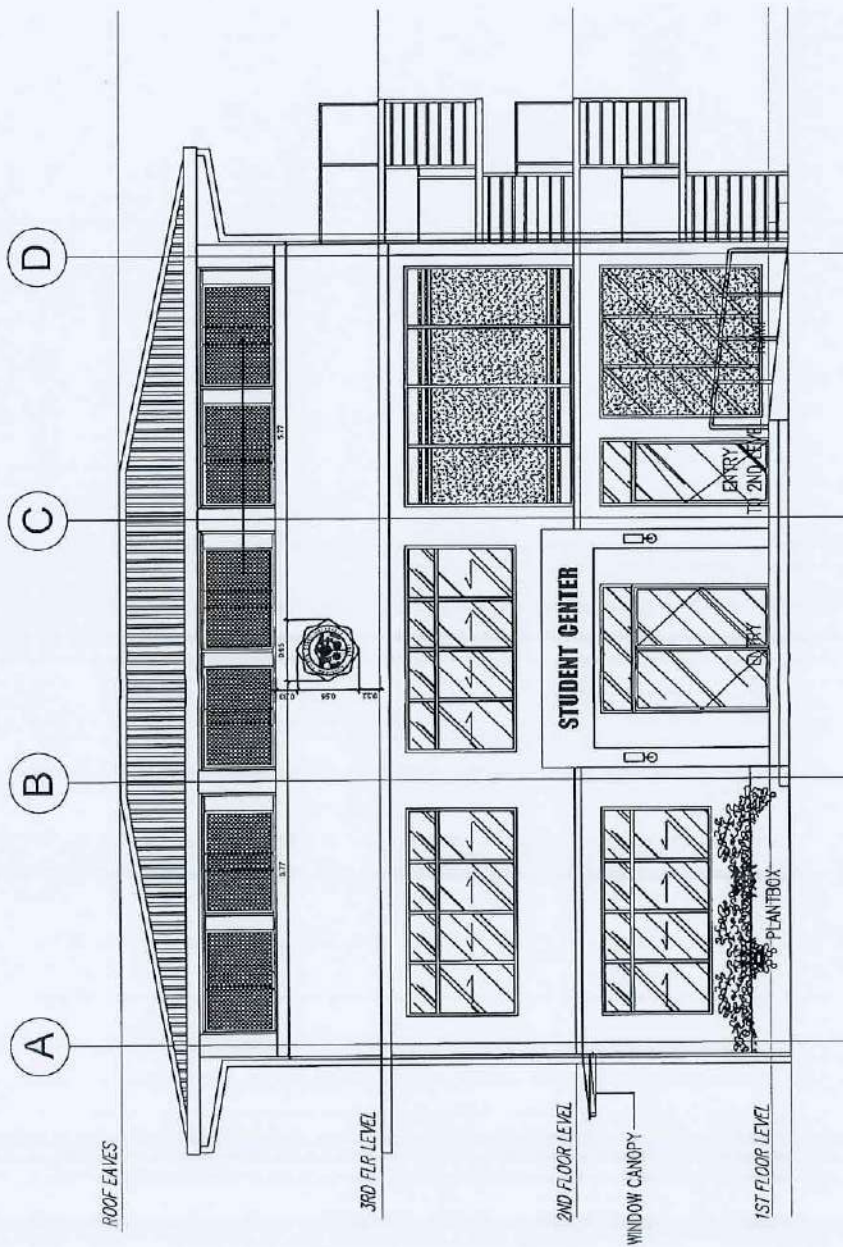

STUDENT CENTER MAIN CAMPUS - FRONT ELEVATION  
SCALE 1/40 MTS

ARCHITECT/STRUCTURAL ENGINEER:	PROJECT TITLE:	PLANNED BY:	RECOMMENDING APPROVAL:	APPROVED BY:	SHEET CONTENT:	SHEET NO.
PROPOSED SLSU LOGO STAINLESS STEEL MARKINGS PLACEMENT	PROPOSED SLSU LOGO STAINLESS STEEL MARKINGS PLACEMENT	A/E: CHRISTIAN LOIS S. RUEDA, MUP	ENGR. MICHAEL J. RAY	DR. FREDERICK T. VILLA		
SLSU PROJECT NO. 2019-001	SLSU PROJECT NO. 2019-001	SLSU PROJECT NO. 2019-001	SLSU PROJECT NO. 2019-001	SLSU PROJECT NO. 2019-001		



# CONSTRUCTION OF FACULTY AND EMPLOYEE CENTER

DECEMBER 2020 - JULY 2021

This building stands tall as a beacon of Southern Luzon State University's dedication to providing exceptional and inclusive education closer to communities that need it the most.

Etched in these walls is our steadfast commitment to uplift the lives of the Filipino youth.

Undaunted by innumerable challenges, its construction embodies our collective effort and determination to establish spaces for convergence through which to mold Filipinos who embrace lifelong learning and uphold moral values.

We, therefore, give due acknowledgement and gratitude to all officials and personnel whose tireless contributions brought this vision to life.

## BOARD OF REGENTS

Hon. Lilian A. De Las Llagas.....	Chairperson - CHED Commissioner
Hon. Doracie B. Zoleta-Nantes.....	Vice Chairperson - University President
Hon. Joel Villanueva.....	Member - Chairperson, Senate Committee on Higher and Technical Education
Hon. Mark O. Go.....	Member - Chairperson, House Committee on Higher and Technical Education
Hon. Luis G. Banua.....	Member - Director, National Economic and Development Authority Region IV-A
Hon. Alexander R. Madrigal.....	Member - Director, Department of Science and Technology Region IV-A
Hon. Richard M. Veluz.....	Member, President, SLSU Faculty Association
Hon. Maria Ana R. Cabrera.....	Member, President, SLSU Alumni Federation
Hon. Joel E. Erandio.....	Member, President, SLSU Supreme Student Council Federation
Hon. Lucy Licup-Copok.....	Member, Private Sector Representative
Hon. Renato V. Devezza.....	Member, Private Sector Representative
Ms. Aurora L. Sumague.....	University and Board Secretary

## SLSU OFFICIALS

Dr. Doracie B. Zoleta-Nantes.....	President	Engr. Ronelito O. San Jose.....	Technical Working Group
Dr. Arvin N. Natividad.....	VP - Administrative and Financial Affairs	Prof. Sonia D. Abustan.....	Technical Working Group
Dr. Gondelina A. Radovan.....	VP - Academic Affairs	Engr. John V. Ellis.....	Technical Working Group
Dr. Mari Jane A. Lee.....	VP - REPDI / BAC Chairperson	Engr. Maribelle A. Gaytano.....	Director, PDO
Dr. Erwin D. Villaverde.....	Accountant, Accounting Office / CAO	Engr. Melvin A. Makipagay.....	Planning Engineer, PDO / Member, BAC-TWG
Engr. Maria Rosanna D.L. de Veluz.....	Member, Bids and Awards Committee	Ms. Imelda Villafior.....	Engineering Assistant
Prof. Maribeth Villon.....	Member, Bids and Awards Committee	Dr. Francisco N. Beltran.....	Head, Project Monitoring Team
Prof. Gerald R. Villasenor.....	Member, Bids and Awards Committee	Engr. Marlon S. Caballes.....	Project Monitoring Engineer
Dr. Evangelina B. Mecija.....	Member, Bids and Awards Committee	Engr. Mark Kevin A. Makipagay.....	Project Monitoring Engineer
Ms. Margarita Placino.....	BAC Secretariat	Mr. Gilbert N. Andaluz.....	Head, Inspection Team
Engr. Aubee M. Ecleo.....	Technical Working Group	Ms. Maritess O. Villa.....	Secretary, Inspection Team

As One SLSU, we remain resolute to  
**ASPIRE, ACHIEVE, SERVE!**





# CONSTRUCTION OF STUDENT CENTER 3RD FLOOR

DECEMBER 2023 - MAY 2024

This building stands as a testament to SLSU's unwavering commitment to empowering people and ensuring a sustainable future. With its state-of-the-art facilities, it serves as a premier training ground for future healthcare professionals, equipping them with the skills and knowledge necessary to provide quality care and leadership in their fields.

The Student Center reflects SLSU's vision of delivering exceptional and inclusive education, making it accessible to communities and fostering the holistic development of students dedicated to building a healthier, more sustainable tomorrow.

We extend our heartfelt gratitude and recognition to all officials and personnel whose tireless efforts have brought this vision to life.

## BOARD OF REGENTS

Hon. Marita R. Canapi.....	Chairperson - CHED Commissioner
Hon. Frederick T. Villa.....	Vice Chairperson - University President
Hon. Francis Joseph G. Eseudero.....	Member - Chairperson, Senate Committee on Higher, Technical and Vocational Education
represented by: Hon. Keith Micah D.L. Tan.....	4th District of Quezon Province
Hon. Mark O. Go.....	Member - Chairperson, House Committee on Higher and Technical Education
represented by: Hon. Zaldy L. Gariguez.....	Chief of Staff, Office of Cong. Mark Enverga
Hon. Agnes B. Tolentino.....	Member - Director, National Economic and Development Authority Region IV-A
Hon. Emelita P. Bagsit.....	Member - Director, Department of Science and Technology Region IV-A
Hon. Bernardita E. Brillan.....	Member, President, SLSU Faculty Association
Hon. Benson A. Del Valle.....	Member, President, SLSU Alumni Federation
Hon. Ricamhay S. Bobadilla.....	Member, President, SLSU Supreme Student Council Federation
Hon. Irvin M. Alcala.....	Member, Private Sector Representative
Hon. Nelson C. Licup.....	Member, Private Sector Representative
Ms. Aurora L. Sumagao.....	University and Board Secretary

## SLSU ADMINISTRATIVE COUNCIL

Dr. Frederick T. Villa.....	President	Engr. Ronelito O. San Jose.....	Technical Working Group
Dr. Gondelina A. Radovan.....	VP - Academic Affairs	Prof. Sonia D. Abustan.....	Technical Working Group
Dr. Marissa C. Esperal.....	VP - REPD / BAC	Prof. Jed Frank S. Marqueses.....	Director, PDO - Institutional Development
Dr. Erwin D. Villaverde.....	Chairperson	Engr. Melvin A. Makipagay.....	Director, PDO - Infrastructure Development, BAC TWG
Dr. Dhenalyn Aquino-Dejelo.....	Accountant, Accounting Office / CAO	Ar. Aivan Benedict Q. Ella.....	Planning Architect, PDO
Dr. Mari Jane A. Leo.....	Dean, College of Allied Medicine	Engr. Joel E. Morales.....	Asst. Planning Engineer, PDO
Dr. Evangeline B. Mecija.....	Member, Bids and Awards Committee	Engr. Joe Marino P. Abutal.....	Asst. Planning Engineer, PDO
Ms. Maridel C. Zaballa.....	Vice Chairperson, Bids and Awards Committee	Engr. Oscar D. Villaverde.....	Head, Project Monitoring Team
Engr. Efren D. Villaverde.....	BAC Secretariat	Engr. Mark Kevin A. Makipagay.....	Project Monitoring Engineer
Ms. Maritess P. De Veluz.....	Member, Bids and Awards Committee	Prof. Edsel P. Paroan.....	Inspection Team
Engr. Aubee M. Eleco.....	Technical Working Group	Engr. Princess R. Rondilla.....	Quality Assurance Engineer
Engr. John V. Ella.....	Technical Working Group	Ms. Maritess O. Villa.....	Secretary, Inspection Team

Special recognition is also extended to former SLSU President, **Dr. Doracie B. Zoleta-Nantes**, and the members of her administration, whose significant contributions were instrumental in the realization of this endeavor.

**Empowering people, ensuring a sustainable future**

PROJECT TITLE: Installation of Stainless Markers in Academic Building at SLSU Tagkawayan  
PROJECT LOCATION: SLSU Tagkawayan  
OWNER : Southern Luzon State University  
ABC : P 50,000.00  
PROJECT DURATION : 60 CD  
PROJECT BRIEF DESCRIPTION: Installation of Stainless Steel Markers

[illegible]

---

*u/afm*



Republic of the Philippines  
Southern Luzon State University  
Project Management Office  
Lucban, Quezon

**PROJECT TITLE:** Installation of Stainless Markers in Academic Building at SLSU Tagkawayan

**PROJECT LOCATION:** SLSU Tagkawayan

**OWNER:** Southern Luzon State University

**PROJECT DURATION:** 60 Calendar Days

**SUBJECT:** Scope of Works

**SCOPE OF WORKS**

**XI. GENERAL REQUIREMENTS**

- Mobilization/Demobilization
  - Mobilization shall include all activities and associated costs for transportation of Contractor's personnel, equipment, and operating supplies to the site; premiums paid for performance and payment bonds, including co-insurance and re-insurance agreements as applicable.
  - Demobilization shall include all activities and costs for transportation of personnel, equipment, and supplies not required or included in the contract from the site; including the disassembly, removal and the site cleanup of temporary offices and other facilities assembled on the site specifically for this contract.
- Safety Program and Policy
  - Application of construction safety and health program (CSHP) to the Department of Labor and Employment (DOLE)

**XII. STAINLESS MARKER**

- Stainless Steel Plate with bolts and dimension of 60cm x 90cm x 3mm thk.
- The details should be engraved and painted exactly as the plan provided.
- Marker should have Protective Lacquer Coating before installation.
- Delivery and Installation of Stainless Marker in respective campus.
- The contractor must secure the stability of the marker after installation.

Prepared by:

  
Engr. Princess Camille R. Rondilla  
Assistant Planning Engineer

Recommending Approval:

  
Engr. Melvin A. Makipagay  
Director, Project Management Office

Approved by:

  
Frederick T. Villa, D.T.  
University President



# ACADEMIC BUILDING PHASE 3

DECEMBER 2023 - AUGUST 2024

This building stands as a testament to SLSU's unwavering commitment to empowering people and ensuring a sustainable future. With its state-of-the-art facilities, it serves as a premier training ground for future healthcare professionals, equipping them with the skills and knowledge necessary to provide quality care and leadership in their fields.

The Academic building reflects SLSU's vision of delivering exceptional and inclusive education, making it accessible to communities and fostering the holistic development of students dedicated to building a healthier, more sustainable tomorrow.

We extend our heartfelt gratitude and recognition to all officials and personnel whose tireless efforts have brought this vision to life.

## BOARD OF REGENTS

Hon. Marita R. Canapi.....	Chairperson - CHED Commissioner
Hon. Frederick T. Villa.....	Vice Chairperson - University President
Hon. Francis Joseph G. Escudero.....	Member - Chairperson, Senate Committee on Higher, Technical and Vocational Education
represented by: Hon. Keith Micah D.L. Tan.....	4th District of Quezon Province
Hon. Mark O. Go.....	Member - Chairperson, House Committee on Higher and Technical Education
represented by: Hon. Zaldy L. Gariguez.....	Chief of Staff, Office of Cong. Mark Enverga
Hon. Agnes E. Tolentino.....	Member - Director, National Economic and Development Authority Region IV-A
Hon. Emelita P. Bagsit.....	Member - Director, Department of Science and Technology Region IV-A
Hon. Bernardita E. Brillan.....	Member, President, SLSU Faculty Association
Hon. Benson A. Del Valle.....	Member, President, SLSU Alumni Federation
Hon. Ricamhay S. Bobadilla.....	Member, President, SLSU Supreme Student Council Federation
Hon. Irvin M. Aleala.....	Member, Private Sector Representative
Hon. Nelson C. Licup.....	Member, Private Sector Representative
Ms. Aurora L. Sumague.....	University and Board Secretary

## SLSU OFFICIAL

Dr. Frederick T. Villa.....	President	Engr. Ronclito O. San Jose.....	Technical Working Group
Dr. Arvin N. Natividad.....	OIC, VP - Administrative and Financial Affairs	Prof. Sonia D. Abustan.....	Technical Working Group
Dr. Gondelina A. Radovan.....	VP - Academic Affairs	Prof. Jed Frank S. Marqueses.....	Director, PDO - Institutional Development
Dr. Marissa C. Esperal.....	VP - REPMI / BAC Chairperson, Accounting	Engr. Melvin A. Makipagay.....	Director, PDO - Infrastructure Development, BAC TWG
Dr. Erwin D. Villaverde.....	Accountant, Accounting Office / CAO	Ar. Christian S. Rueda.....	Planning Architect, PDO
Dr. Imelda O. Tangalin.....	Director, SLSU JGE tagkawayan Campus	Engr. Joel E. Morales.....	Asst. Planning Engineer, PDO
Dr. Mari Jane A. Lee.....	Member, Bids and Awards Committee	Engr. Joe Marino P. Abutal.....	Asst. Planning Engineer, PDO
Dr. Evangeline B. Mecija.....	Vice Chairperson, Bids and Awards Committee	Engr. Oscar D. Villaverde.....	Head, Project Monitoring Team
Ms. Maridel C. Zaballa.....	BAC Secretariat	Engr. Mark Kevin A. Makipagay.....	Project Monitoring Engineer
Engr. Efron D. Villaverde.....	Member, Bids and Awards Committee	Prof. Edsel P. Paroan.....	Inspection Team
Ms. Maritess P. De Veluz.....	Member, Bids and Awards Committee	Engr. Mary Rose N. Bojelador.....	Quality Assurance Engineer
Engr. Aubee M. Eleco.....	Technical Working Group	Ms. Maritess O. Villa.....	Secretary, Inspection Team
Engr. John V. Ella.....	Technical Working Group		

Special recognition is also extended to former SLSU President, **Dr. Doracie B. Zoleta-Nantes**, and the members of her administration, whose significant contributions were instrumental in the realization of this endeavor.

**Empowering people, ensuring a sustainable future**